The OAK LEAVES 1931

CARLYLE CAMPBELL LIBRARY

CLASS
A
376.8

BOOK
M54V
1931

ACCESSION
91665

MEREDITH COLLEGE
RALEIGH, N. C.

CARLYLE
CAMPBELL
LIBRARY

Meredith College
Raleigh, NC 27607-5298

North Sea
Holland
EX LIBRIS

KITTY CLYDE MAKEPEACE
Editor-in-Chief

RUTH KENNEDY
Business Manager

VOLUME 28

Published by the Astrotekton and Philaretia Literary Societies
Illustrated by the Art Department and Students

Meredith College

Raleigh, N. C.

CARLYLE CAMPBELL LIBRARY
MEREDITH COLLEGE

DEDICATION

To the spirit of the Dutch, whose scenery and costumes are depicted in the illustrations of this book, and from whom all people everywhere might learn the lessons of industry and independence, we dedicate the 1931 volume of the

Oak Leaves

FOREWORD

MANY are the things which we, in the pride of our efforts, are hoping for this volume of the OAK LEAVES. First, we are hoping that it may strengthen the loyalty to our Alma Mater, which we feel to be embedded in the hearts of each of you. And then, we hope that in the years which are yet to come it will prove a joy to you during the inevitable moments of reminiscence. Finally, with sincere humility, we dare to hope that, as you turn through the pages of this book, you will catch something of the joy which was ours in its making.

91665

CONTENTS

Book One . . . College

CAMPUS
FACULTY

Book Two . . . Classes

SENIORS JUNIORS
SOPHOMORES
FRESHMEN

Book Three . Organizations

SOCIETIES
PUBLICATIONS
CLUBS
ATHLETICS

Book Four . . . Features

SUPERLATIVES
WHAT-NOTS
ADVERTISEMENTS

ALMA MATER

We salute thee, Alma Mater, we salute thee with a song;
At thy feet our loyal hearts their tribute lay;
We had waited for thy coming, in the darkness waited long,
Ere the morning star proclaimed thy natal day.

Thou hast come through tribulation, and thy robe is clean and white!
Thou art fairer than the summer in its bloom.
Thou art born unto a kingdom, and thy crown is all of light;
Thou shalt smile away the shadow and the gloom.

In thy paths the fields shall blossom, and the desert shall rejoice.
In the wilderness a living fountain spring;
For the blind shall see thy beauty, and the deaf shall hear thy voice,
And the silent tongues their high hosannas sing.

Where the rhododendron blushes on the burly mountain's breast.
In the midland where the wild deer love to roam,
Where the water-lily slumbers, while the cypress guards its rest,
Lo! Thy sunny land of promise and thy home.

Where the sons of Carolina taught a nation to be free,
And her daughters taught their brothers to be brave;
O'er a land of peaceful plenty, from the highlands to the sea,
May thy banner, Alma Mater, ever wave!

In Memoriam

O. L. Stringfield

May 9, 1851
February 1, 1930

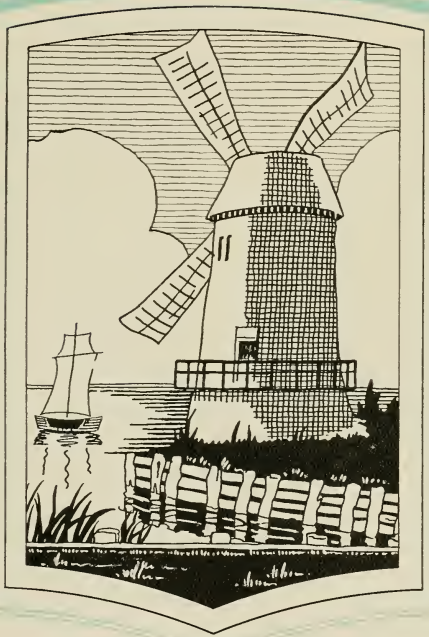

THE COLLEGE

CAMPUS

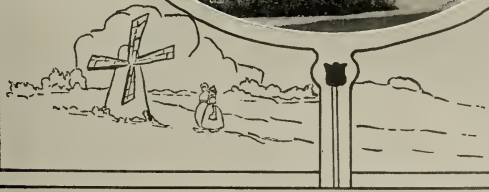

FACULTY

Charles E. Brewer, A.M., Ph.D., LL.D.
President

J. Gregory Boomhour, A.B., A.M.
Dean

Miss Caroline Robinson Biggers, A.B.
Acting Dean of Women

*Grace Lawrence
Dean of Women

*On leave of absence, 1930-31.

College Officials

FULLER BROUGHTON HAMRICK, A.B.
Bursar

MAE FRANCIS GRIMMER
Alumnae Secretary
Acting Assistant Dean of Women

MARY MADALINE ELLIOTT, A.B.
B. S. U. Secretary
Acting Assistant Dean of Women

ANNIE LEE WHITE
House Director

MARY FRANCES WELCH, B.S.
Dietitian

MRS. BEULAH WRIGHT COOPER
Stewardess for the Meredith Club

MRS. OCTAVIA SCARBOROUGH NORWOOD
College Nurse

LATTIE RHODES
Secretary to the President

ANNE MCCANLESS
Secretary to the Bursar

MARGARET FORGEUS, A.B.
Librarian

MRS. GERTRUDE ROYSTER SORRELL
Director of Physical Education

RITCHIE ANDERSON, A.B.
Director of Athletics

Faculty

Arts and Sciences

L. E. M. Freeman, A.B., A.M., B.D., Th.D.
Professor of Religion

I. M. Mercer, A.B., A.M., Th.M., D.D.
Assistant Professor of Religion

Julia H. Harris, Ph.B., A.M., Ph.D.
Professor of English

Mary Lynch Johnson, A.B., A.M., Ph.D.
Associate Professor of English

Mary James Spruill, A.B., A.M.
Instructor in English

Helen Price, A.B., Ph.D.
Professor of Latin and Greek

Hesta Kitchin, A.B.
Instructor in Latin

Mary Louise Porter, A.B., A.M., Ph.D.
Associate Professor of Modern Languages

Ethel Day
Instructor in Modern Languages

Samuel G. Riley, A.B., A.M.
Professor of History and Economics

Nettie Southworth Herndon, A.B., A.M.
Assistant Professor of History

Alice Barnwell Keith, B.S., M.S.
Instructor in History

Faculty

Arts and Sciences

Lillian Parker Wallace, A.B., M.S.
Assistant Professor of History

J. Gregory Boomhour, A.B., M.A.
Professor of Physics

Lula G. Winston, B.S., Ph.D.
Professor of Chemistry

Mary Yarbrough, A.B., A.M.
Associate Professor of Chemistry

Lena A. Barber, B.S., A.B., M.S.
Professor of Biology

Helen McIntyre, A.B., A.M.
Instructor in Biology

Ernest F. Canady, A.B., A.M.
Professor of Mathematics

Doris K. Tillery, A.B.
Instructor in Mathematics

M. A. Huggins, A.B., A.M.
Professor of Education

Florence M. Hoagland, A.B., A.M.
Assistant Professor of Psychology and Philosophy

Ellen D. Brewer, A.B., B.S., A.M.
Professor of Home Economics

Lois Pearman, B.S., A.M.
Assistant Professor of Home Economics

Faculty of Music

Isaac Lucius Battin
A.B., A.M., B.M., F.A.G.O.
Professor of Music

May Crawford
Professor of Piano

Ethel M. Rowland
Professor of Voice

Charlotte E. Armstrong
Professor of Violin

Martha Caroline Galt
Assistant Professor of Piano

Virginia Branch
Instructor in Piano

Faculty of Fine Arts

Ida I. Poteat
Professor of Art

Mary H. Tillery
Associate Professor of Art

Elizabeth Delia Dixon Carroll, M.D.
Professor of Physiology, College Physician

Catharine Allen, A.B., A.M.
Professor of Modern Languages

Carolyn Peacock, A.B.
Instructor in English

William A. Potter
Instructor in Public School Music

Alverda Rosel
Instructor in Cello

Student Assistants in Chemistry

Alice Beavers — Evangeline Cole — Frances Sorrell

Student Assistants in Biology

Myrtle Barrow — Margaret Lucas

THE CLASSES

SENIORS

Sally Ann Honeycutt
Senior Class Mascot

Senior Class

Officers

Evelyn McCall . . . . . *President*
Virginia Crawford . . . . . *Vice-President*
Margaret Lucas . . . . . *Secretary-Treasurer*
Ruth Starling . . . . . *Cheer Leader*

SENIORS

Helen Louise Abernethy

REIDSVILLE, N. C.

A.B. *Astrotekton*

Alliance Francaise, 1; Greensboro College, 2; Colton English Club, 3, 4; International Relations Club, 4.

Ruth Frances Albritton

CALYPSO, N. C.

A.B. *Astrotekton*

Campbell College, 1; Alliance Francaise, 2, 3, 4; Secretary Campbell College Club, 4.

SENIORS

Bessie Christine Allen

CARY, N. C.

A.B. *Philarctian*

Alliance Francaise, 1; Home Service Band, 1, 2; Town Girls' Club, 1, 2, 3, 4; Barber Biology Club, 4.

Lois Arnette

WAGRAM, N. C.

A.B. *Philarctian*

Alliance Francaise, 1; Basketball Team, 1, 2, 3; Business Manager Basketball Team, 2; Y. W. A. Circle Leader, 2; Hockey Team, 3; *Acorn* Staff, 2; Secretary Class, 3; Barber Biology Club, 3; Kappa Nu Sigma Honor Society, 4; Vice-President Kappa Nu Sigma Honor Society, 4.

SENIORS

Elizabeth Martha Ayscue

A.B. CARTHAGE, N. C. *Astrotekton*

Basketball, 1, 2, 3, 4; Tennis, 1, 2, 3, 4; Track, 1, 3, 4; Volley Ball, 1; Captain Basketball, 1, 2, 3; Sophomore Editor *Acorn*, 2; Class Treasurer, 2; B. Y. P. U. Officer, 2; Sunday School Officer, 2; Hockey, 3, 4; Manager of Hockey, 3; Class Cheer Leader, 3; Junior Editor *Acorn*, 3; Dramatic Club, 3, 4; Classical Club, 3, 4; Colton English Club, 3, 4; Campbell College Club, 3, 4; Kappa Nu Sigma Honor Society, 4; Senior Editor *Acorn*, 4.

Myrtle Barrow

A.B. SNOW HILL, N. C. *Astrotekton*

Louisburg College, 1; Alliance Francaise, 2, 3, 4; Treasurer B. Y. P. U., 3; Barber Biology Club, 3, 4; Biology Assistant, 4.

SENIORS

Fannie Pernecia Bailey

KINSTON, N. C.

A.B. *Philaretian*

Alliance Francaise, 1, 2, 3, 4; Le Cercle Francais, 3, 4; International Relations Club, 2, 3, 4; Barber Biology Club, 3; Wake Forest Summer School, 3; Choir, 3, 4; B. Y. P. U. Officer, 2, 3, 4.

Nellie Mae Baker

AHOSKIE, N. C.

A.B. *Astrotekton*

May Court Attendant, 1; International Relations Club, 3, 4; League of Women Voters, 3, 4; Granddaughters' Club, 3, 4.

SENIORS

Mary Ashworth Barber

WAYNESVILLE, N. C.

A.B. *Astrotekton*

Society Marshal, 2, 3; College Marshal, 4; Assistant Business Manager of *Twig*, 3; International Relations Club, 1, 2, 4; Barber Biology Club, 3, 4; Nominating Committee, 4.

Alice Beavers

APEX, N. C.

A.B. *Philaretian*

Student Assistant in Chemistry, 4.

SENIORS

Jane Dudley Blalock

SOUTH HILL, VA.

A.B. *Astrotekton*

Virginia Club, 3; Home Economics Club, 3, 4; Choir, 1, 2; B. Y. P. U., 1, 2, 3; Secretary-Treasurer Home Economics Club, 4; Basketball, 2.

Nellie Elizabeth Booker

RALEIGH, N. C.

B.M. *Philaretian*

Choir, 1, 2, 3, 4; Town Girls' Club, 1, 2, 3, 4; Glee Club, 2, 3, 4; President Glee Club, 4.

SENIORS

Elizabeth Gregory Boomhour

A.B. RALEIGH, N. C. *Philaretian*

Reporter *Twig* Staff, 2; *Twig* Manager, 3; Assistant Editor *Twig*, 4; Volley Ball, 1; Manager Volley Ball, 2; Basketball, 2, 3; Hockey, 3; B. S. U. Reporter, 2; Y. W. A. Circle Leader, 3; Barber Biology Club, 3, 4; Vice-President Biology Club, 3; English Club, 3, 4; Alliance Francaise, 1, 2; Kappa Nu Sigma Honor Society, 4.

Annie Gertrude Bostic

A.B. BEULAVILLE, N. C. *Astrotekton*

Alliance Francaise, 1, 2, 3, 4; B. Y. P. U. President, 2; Sunday School Officer, 2; Vice-President International Relations Club, 3; Le Cercle Francais, 3; League of Women Voters, 3; President Le Cercle Francais, 4; Official Chaperon, 4; Secretary Kappa Nu Sigma Honor Society, 4; General Secretary B. Y. P. U., 4; President International Relations Club, 4.

SENIORS

Margaret Parker Bridger

BLADENBORO, N. C.

B.M. *Astrotekton*

Virginia Intermont College, 1; Little Theater Dramatic Club, 3, 4; Wake Forest Summer School, 3; Treasurer Astrotekton Society, 4.

Sarah Wooten Briggs

RALEIGH, N. C.

A.B. *Philaretian*

Class President, 1; Nominating Committee, 1, 4; *Twig* Staff, 1, 2, 3; Class Cheer Leader, 2; B. S. U. Council, 1, 2, 3; Dramatic Club, 2, 3, 4; Colton English Club, 3, 4; Secretary Colton English Club, 3; International Relations Club, 2; Class Poet, 4; Editor *Acorn*, 4; Philaretian Play, 2.

SENIORS

Ruth Tolson Britt

RALEIGH, N. C.

A.B. *Philaretian*

President Home Economics Club, 4; Alliance Francaise, 1, 2; Town Girls' Club, 1, 2, 3, 4.

Nancy Britt

RALEIGH, N. C.

A.B. *Philaretian*

SENIORS

Mary Eloise Brooks

VASS, N. C.

A.B.

Mars Hill College, 1, 2.

Margaret Ruth Broughton

RALEIGH, N. C.

A.B. *Philaretian*

Alliance Francaise, 1; Town Girls' Club, 1, 2, 3, 4; Barber Biology Club, 3, 4.

SENIORS

Margaret Evelyn Cagle

CARTHAGE, N. C.

A.B. *Philaretian*

Alliance Francaise, 1, 2, 3, 4; Le Cercle Francais, 3, 4; International Relations Club, 3; League of Women Voters, 3, 4; Rosa Hocutt B. Y. P. U., 1, 2, 3, 4; Secretary B. Y. P. U., 3, 4; Home Service Band, 3, 4.

Ellen Louise Clark

CANDLER, N. C.

A.B. *Astrotekton*

Mars Hill College, 1, 2; International Relations Club, 3, 4; Secretary International Relations Club, 4; Colton English Club, 3, 4; Student Government Council, 4.

SENIORS

Caroline Evangelin Cole

PALMETTO, FLA.

A.B. *Astrotekton*

B. Y. P. U. Officer, 1, 2, 3, 4; Sunday School Officer, 1, 2, 3; Home Service Band, 1; Basketball Team, 2; Violin, 3, 4; Sunday School Orchestra, 3, 4; Wake Forest Summer School, 3; House President, 4; Student Government Council, 4; Chemistry Assistant, 4.

Georgia Coleman Cowan

APEX, N. C.

A.B. *Philaretian*

N. C. C. W., 1, 2; Colton English Club, 3, 4; League of Women Voters, 4; Assistant Director B. Y. P. U., 4.

SENIORS

Henry Beatrice Cox

RAIFORD, FLA.

A.B. *Philaretian*

Frances Rowena Cox

RALEIGH, N. C.

B.M. *Astrotekton*

Glee Club, 1, 2, 3, 4; Colton English Club, 3, 4; Choir, 1, 2, 3, 4.

SENIORS

Mary Willard Currin

HENDERSON, N. C.

A.B. *Astrotekton*

Choir, 3, 4; B. Y. P. U. President, 3; President Baptist Student Union, 4; Glee Club, 4; Classical Club, 4; Bee-Hive Committee, 4; Official Chaperon, 4; B. S. U. Council, 4.

Virginia Klutz Crawford

GOLDSBORO, N. C.

A.B. *Philaretian*

Treasurer Philaretian Society, 1; Student Government Representative, 1; Oak Leaves Staff, 2, 3, 4; Glee Club, 2, 3; Secretary-General B. Y. P. U., 3; Chief Marshal Philaretian Society, 4; Vice-President Class, 4; International Relations Club, 3, 4.

SENIORS

Alma E. Dark

A.B. ROSEBORO, N. C. *Philaretian*

Greensboro College, 1; Mars Hill College, 2; Vice-President Mars Hill Club, 3; President B. Y. P. U., 4; President Home Service Band, 4; Colton English Club, 3, 4; Classical Club, 3, 4; General Cherister; B. Y. P. U., 4; Glee Club, 4; Choir, 3, 4; League of Women Voters, 4.

Margaret Frances Dodd

A.B. MOCKSVILLE, N. C. *Philaretian*

Wingate Junior College, 1, 2; Wingate Club, 3, 4; Secretary-Treasurer Wingate Club, 3; Treasurer Colton English Club, 3; International Relations Club, 3, 4; Alliance Francaise, 3; Officer Sunday School, 1, 2, 3; Officer B. Y. P. U., 1, 2, 3.

SENIORS

Kathleen Durham

LUMBERTON, N. C.

A.B. *Philaretian*

Class Treasurer, 1; Classical Club, 2; Philaretian Society Marshal, 2; Secretary General B. Y. P. U., 2; President Y. W. A., 3; Student Government Council, 3; B. S. U. Council, 3; Dramatic Club, 3, 4; President Philaretian Society, 4; President College Department Sunday School, 4; Nominating Committee, 4; Official Chaperon, 4; Colton English Club, 4.

Mary Susan Fuller

LOUISBURG, N. C.

A.B. *Astrotekton*

Louisburg College, 1, 2; Home Economics Club, 3, 4; B. Y. P. U. Officer, 3; Officer Second Mile Sunday School Class, 3; League of Women Voters, 3, 4.

SENIORS

Mildred Agnes Goodwin

RALEIGH, N. C.

A.B. *Astrotekton*

Town Girls' Club, 1, 2, 3; President Town Girls' Club, 4; Biology Club, 3, 4; Alliance Francaise, 1, 2; Nominating Committee, 4.

Kathleen Goodwyn

RALEIGH, N. C.

A.B. *Astrotekton*

Town Girls' Club, 1, 2, 3, 4; Secretary-Treasurer Town Girls' Club, 4; Alliance Francaise, 1, 2, 3, 4; Le Cercle Francais, 2, 3, 4; International Relations Club, 4.

SENIORS

Bruce Brewer Gore

ROCKINGHAM, N. C.

A.B. *Astrotekton*

Secretary Class, 1; Class Tennis, 1; Treasurer Astrotekton Society, 3; International Relations Club, 2, 3; Varsity Hockey, 3; Vice-President Athletic Association, 3; President Athletic Association, 4; Nominating Committee, 4.

Lucile Hamby

MEBANE, N. C.

B.M. *Astrotekton*

Vice-President Mars Hill Club, 4; Student Government Council, 4; General B. Y. P. U. Pianist, 4.

SENIORS

Ann Harris

ALBEMARLE, N. C.

A.B.

B. Y. P. U. Officer, 1; International Relations Club, 2, 3, 4; Alliance Francaise, 3, 4; Vice-President of League of Women Voters, 3; Associate Director of Sunday School, 4.

Delphie Harris

OXFORD, N. C.

A.B. *Philaretian*

Town Girls' Club, 1, 2, 3; International Relations Club, 3, 4; Philaretian Society, 3, 4; Barber Biology Club, 4.

SENIORS

Betsy Claudia Hartness

SANFORD, N. C.

A.B. *Astrotekton*

K. K. K. Club, 1, 2, 3, 4; Vice-President K. K. K. Club, 4; Art Editor Oak Leaves, 4.

Lois Hartness

RALEIGH, N. C.

A.B. *Astrotekton*

Alliance Francaise, 2, 3; Le Cercle Francais, 2, 3; Astrotekton Marshal, 2, 3; Chief Astrotekton Marshal, 4; Little Theater, 2, 3, 4; Vice-President Little Theater, 3, 4; International Relations Club, 3, 4; Vice-President Home Economics Club, 3; President League of Women Voters, 4; Business Manager *Twig*, 4.

SENIORS

Rosa Mae Haynes

CLIFFSIDE, N. C.

A.B. *Philaretian*

Alliance Francaise, 1, 2; Barber Biology Club, 4; Official Chaperon, 4.

Kathleen Helms

WINGATE, N. C.

A.B. *Astrotekton*

Wingate Junior College, 1, 2; Colton English Club, 3; International Relations Club, 3, 4; Wingate Club, 3, 4; President Wingate Club, 4.

SENIORS

L. Pearl Hodges

DUNN, N. C.

A.B. *Astrotekton*

International Relations Club, 3, 4; League of Women Voters, 4; Manager Bee-Hive, 4.

Hazel Burnette Hunt

LATTIMORE, N. C.

B.M. *Astrotekton*

Choir, 1. 2, 3, 4; Cleveland County Club, 1, 2, 3, 4; President Cleveland County Club, 4; Alliance Francaise, 1; Wake Forest Summer School, 2; Track, 3; Basketball, 2, 3, 4; Hockey, 4; B. Y. P. U., 2, 3.

SENIORS

Theta Faughn Jackson

MIDDLEBURG, N. C.

A.B. *Philaretian*

Alliance Francaise, 1, 2; Sunday School Officer, 2, 3, 4; B. Y. P. U. Officer, 2, 3, 4; Barber Biology Club, 3, 4; Meredith Club Proctor, 4.

Lillian Johnson

MOUNT AIRY, N. C.

A.B. *Philaretian*

Alliance Francaise, 1, 2; International Relations Club, 2, 3, 4; Barber Biology Club, 3, 4; Women's League of Voters, 3, 4.

SENIORS

Margaret Johnston

WILMINGTON, N. C.

A.B. *Philaretian*

Pineland College, 1, 2; International Relations Club, 3; League of Women Voters, 4.

Annie Hollingsworth Jones

CAMERON, N. C.

A.B. *Astrotekton*

Mars Hill College, 1, 2.

SENIORS

Ellen Royall Jones

CAMERON, N. C.

A.B. *Astrotekton*

Mars Hill College, 1, 2.

Martha Ruth Kendall

RALEIGH, N. C.

A.B. *Astrotekton*

Acorn Staff, 2, 3; Randolph-Macon Women's College, 2.

SENIORS

Mabel Watson Kenyon

RALEIGH, N. C.

B.M. *Philaretian*

Town Girls' Club, 1, 2, 3, 4; Vice-President Town Girls' Club, 4; Choir, 1, 2, 3, 4; Glee Club, 3, 4; Secretary-Treasurer Glee Club, 4; State College Summer School, 3.

Mildred B. Kichline

RALEIGH, N. C.

A.B. *Philaretian*

Peace Institute, 1, 2; B. Y. P. U. Officer, 3, 4; Town Girls' Club, 3; Senior News Reporter, 4; Colton English Club, 3, 4.

SENIORS

Mamie Lee Kimball

ENFIELD, N. C.

B.M. *Philaretian*

Choir, 1, 2, 3, 4; Glee Club, 2; Band, 4; Vice-President Philaretian Society, 4.

Gertrude Harris King

STOREVILLE, N. C.

A.B. *Astrotekton*

Wingate Junior College, 1; N. C. C. W., 2; Wake Forest, 3.

SENIORS

Eleanor Bridges Lamm

RALEIGH, N. C.

A.B. *Philaretian*

Alliance Francaise, 1, 2, 3, 4; International Relations Club, 2, 3, 4; Officer B. Y. P. U., 2, 3; Sunday School Officer, 3, 4; House President, 4; League of Women Voters, 3, 4.

Virginia Lang

WALSTONBURG, N. C.

A.B. *Philaretian*

International Relations Club, 2, 3, 4; League of Women Voters, 3, 4; Philaretian Society Marshal, 3.

SENIORS

Dorothy Miriam Lawrence

APEX, N. C.

A.B. *Philaretian*

Alliance Francaise, 1; B. Y. P. U. Officer, 1, 2, 3; Sunday School Class Officer, 1, 2, 4; International Relations Club, 3, 4; Colton English Club, 3, 4; Women's League of Voters, 3, 4; Student Library Assistant, 3, 4.

Susan Eldridge Layton

LILLINGTON, N. C.

A.B. *Astrotekton*

Astrotekton Society Marshal, 4; Assistant Business Manager Oak Leaves, 4.

SENIORS

Nancy Williams Lewis

FARMVILLE, N. C.

A.B. *Philaretian*

Barber Biology Club, 3, 4.

Frances Bradley Lovelace

TARBORO, N. C.

A.B. *Philaretian*

SENIORS

Margaret Elizabeth Lucas

DUNN, N. C.

A.B. *Astrotekton*

Alliance Francaise, 1, 2, 3; Barber Biology Club, 3, 4; Women's League of Voters, 3, 4; Manager Junior Basketball Team, 3; Hockey Team, 3; President Granddaughters' Club, 4; Secretary-Treasurer Class, 4.

Mary Yarbrough McAden

SEMORA, N. C.

A.B. *Philaretian*

Town Girls' Club, 1; Alliance Francaise, 1, 2; Home Service Band, 2, 3, 4; B. Y. P. U., 2, 3, 4; Barber Biology Club, 3, 4; President Barber Biology Club, 4.

SENIORS

Evelyn McCall

MARION, N. C.

A.B. *Astrotekton*

Twig Staff, 1, 2, 3; Oak Leaves Staff, 2, 3; International Relations Club, 3; K. K. K. Club, 1; College Council, 4; Nominating Committee, 4; Class President, 4.

Kitty Clyde Makepeace

SANFORD, N. C.

A.B. *Astrotekton*

Randolph-Macon Women's College, 1; Alliance Francaise, 2, 3; Associate Editor of Oak Leaves, 3; Classical Club, 3; Le Cercle Francais, 3; Astrotekton Play, 3; Colton English Club, 3, 4; Little Theater Dramatic Club, 3, 4; Nominating Committee, 4; Kappa Nu Sigma Honor Society, 4; Editor-in-Chief Oak Leaves, 4.

SENIORS

Madeline Elizabeth May

A.B. ASHEVILLE, N. C. *Astrotekton*

Mars Hill College, 1, 2; B. Y. P. U. Officer, 3, 4; Sunday School Officer, 3, 4; Secretary B. S. U., 4; Officer Mars Hill Club, 3, 4; Colton English Club, 3, 4; International Relations Club, 3, 4; Business Manager *Acorn*, 4.

Vida Brown Miller

A.B. RAEFORD, N. C.

Winner Ruth Liverman Scholarship, 1; Class Representative Student Council, 2; B. Y. P. U. President, 2; Sunday School Class President, 2; Secretary Home Service Band, 2; Sub-House President, 3; Secretary B. S. U., 3; Colton English Club, 3, 4; President Classical Club, 4; President Kappa Nu Sigma Honor Society, 4.

SENIORS

Mary Elizabeth Minton

Astrotekton LEWISTON, N. C. *A.B.*

Mars Hill College, 1, 2; B. Y. P. U. Officer, 3, 4; Sunday School Officer, 3, 4; Mars Hill Club, 3, 4; Alliance Francaise, 3, 4; Colton English Club, 3, 4.

Blondie Morse

Astrotekton ROCKINGHAM, N. C. *B.M.*

Choir, 1, 2, 3, 4; Secretary of Class, 2; Y. W. A. Circle Leader, 2; Managing Editor of *Twig*, 3; Colton English Club, 3; General B. Y. P. U. Pianist, 3; B. Y. P. U. President, 3; Sunday School Officer, 3; Editor of *Twig*, 4; Nominating Committee, 4; Official Chaperon, 4.

SENIORS

Louise Edward Mumford

WALLBURG, N. C.

A.B. *Astrotekton*

Home Economics Club, 2, 3, 4; Vice-President Home Economics Club, 3; French Club, 2, 3.

Willie O'Quinn

MAMERS, N. C.

A.B. *Astrotekton*

Campbell College, 1, 2; B. Y. P. U. Officer, 3, 4; President Campbell College Club, 4.

SENIORS

Velma Preslar

A.B. WINGATE, N. C. *Astrotekton*

Wingate Junior College, 1, 2; Colton English Club, 3; Alliance Francaise, 3, 4; Vice-President Le Cercle Francais, 3; Wingate Club, 3, 4; Officer B. Y. P. U., 3, 4; Director B. Y. P. U., 4; B. S. U. Council, 4.

Ruth Fentress Phillips

B.M. SANFORD, N. C. *Astrotekton*

Alliance Francaise, 1; Glee Club, 2, 3, 4; Music Proctor, 3, 4; Gymnasium Assistant, 3; Colton English Club, 3; College Council, 3; Junior Class President, 3; May Court Attendant, 3; Nominating Committee, 3, 4; Business Manager Glee Club, 4; President Astrotekton Literary Society, 4.

SENIORS

Edith Randolph

RALEIGH, N. C.

A.B. *Philaretian*

Town Girls' Club, 1, 2, 3; Sophomore Editor *Acorn*, 2; Choir, 2, 3, 4; Colton English Club, 3; Barber Biology Club, 4; Little Theater Dramatic Club, 2, 3, 4; President Little Theater Dramatic Club, 4.

Costa Adele Rogers

MULLINS, S. C.

A.B. *Philaretian*

Classical Club, 2, 3, 4; South Carolina Club, 2, 3, 4; Vice-President South Carolina Club, 4; Vice-President Classical Club, 4; Hockey Team, 3; Kappa Nu Sigma Honor Society, 4.

SENIORS

Tempie Ricks

Astrotekton WHITAKERS, N. C. *A.B.*

International Relations Club, 2, 3, 4; League of Women Voters, 3, 4; Meredith Granddaughters' Club, 3, 4; Varsity Hockey Team, 3; Basketball Team, 3.

Anne Egerton Simms

A.B. RALEIGH, N. C. *Philaretian*

Twig Staff, 2, 3; Oak Leaves Staff, 2; Secretary Y. W. A., 2; Alliance Francaise, 1, 2; Little Theater Dramatic Club, 1, 2, 3, 4; Treasurer Student Government Association, 3; International Relations Club, 3, 4; Granddaughters' Club, 3, 4; League of Women Voters, 3, 4; Class Historian, 4; Vice-President Student Government Association, 4; Director News Bureau, 4.

SENIORS

Juanita Ragsdale Sorrell

A.B. SMITHFIELD, N. C. *Astrotekton*

Astrotekton Play, 1; Volley Ball, 1; Track Team, 1; B. Y. P. U. Officer, 1, 2, 3; Treasurer Athletic Association, 2; International Relations Club, 2, 3; Class Treasurer, 3; Treasurer Tabernacle Sunday School Class, 3; *Acorn* Staff, 3; Colton English Club, 3; President Meredith League of Women Voters, 3; Hockey Team, 3; Kappa Nu Sigma Honor Society, 4.

Fannie Ruth Starling

A.B. HUBERT, N. C. *Astrotekton*

Pineland College, 1, 2; Glee Club, 3, 4; Choir, 3, 4; Colton English Club, 3, 4; Classical Club, 3; Dramatic Club, 3, 4; Y. W. A. Chorister, 3; Chorister College Department Sunday School, 4; College Cheer Leader, 4.

SENIORS

Elsie Christine Sledge

B.M. LOUISBURG, N. C. *Philaretian*

College Choir, 1, 2, 3, 4; Wake Forest Summer School, 1, 2; Glee Club, 3, 4.

Anne Thacker

A.B. DURHAM, N. C. *Astrotekton*

Peace Junior College, 1, 2; Assistant Business Manager *Acorn*, 3; Senior Editor *Acorn*, 4; Colton English Club, 4; Editor Handbook, 4.

SENIORS

Mary Irene Thomas

ROCKY MOUNT, N. C.

A.B. *Astrotekton*

Vice-President Class, 1; International Relations Club, 2, 3, 4; League of Women Voters, 4; President of Class, 2; Nominating Committee, 2, 4; College Council, 3, 4; Secretary Student Government, 3; Alliance Francaise, 1; Official Chaperon, 4; President Student Government, 4.

Nellie Grey Upchurch

OXFORD, N. C.

A.B. *Philaretian*

Home Economics Club, 2, 3, 4; Marshal Philaretian Society, 3.

SENIORS

Lily Snead Varser

LUMBERTON, N. C.

A.B. *Astrotekton*

Hollins College, 1; Glee Club, 2, 3; Little Theater Dramatic Club, 2, 3, 4; Classical Club, 2, 3, 4; Secretary Astrotekton Society, 3; Vice-Prseident Astrotekton Society, 4.

Ava Thornton Woody

STOVALL, N. C.

A.B. *Philaretian*

Alliance Francaise, 1; Hockey Team, 3; Barber Biology Club, 4; International Relations Club, 4; Women's League of Voters, 4.

SENIORS

Mary Lucile Ward

A.B. SALISBURY, N. C. *Astrotekton*

Wingate Junior College, 1, 2; President Wingate Club, 3; B. Y. P. U. President, 3; Colton English Club, 3, 4; League of Women Voters, 3, 4; President Foreign Service Band, 4; B. S. U. Council, 4; Official Chaperon, 4.

Verona Allred West

A.B. MOUNT AIRY, N. C. *Philaretian*

Classical Club, 2, 3, 4; Colton English Club, 3; Vice-President Class, 3; Secretary Philaretian Society, 3; Granddaughters' Club, 4; League of Women Voters, 3, 4; Kappa Nu Sigma Honor Society, 4.

SENIORS

Nelda Elizabeth Wilson

LENOIR, N. C.

A.B. *Astrotekton*

Davenport College, 1; Sunday School Officer, 2, 4; Treasurer B. S. U., 4; President B. Y. P. U., 4; Le Cercle Francais, 3, 4; International Relations Club, 3, 4.

Mae Alice Williams

WHITAKERS, N. C.

A.B. *Philaretian*

Dramatic Club, 1, 2, 3, 4; *Twig* Staff, 1, 2, 3; Mars Hall Club, 1, 2, 3, 4; International Relations Club, 1, 2, 3.

Retrospect

Spring dreams a while upon the year just passed,
Muses a while on Autumn glory gone,
Sees for a while the quiet snow-hushed nights,
Knows of the summer shadows on the lawn.

So has it seemed for us who have been here
Four years that are much as one brief year's space,
And in those years we spent, now looking back,
Signs of one lone year's seasons we may trace.

First madcap days and a rollicking wind,
Rustle of leaves new-fallen and gold,
Bitter, grey smoke of brushwood fire,
And sighing days when the wind blows cold.

Days when the world is alive with youth,
Yet a dream may fade at the gay year's turning;
But still there's the stir of a vague, sweet breeze,
And a heart's unanswered yearning.

Then sparkle and glitter and glint of snow,
Sunlight a-gleam and the whole world bright.
And a still, white peace like a dream descends
On the wings of the snow-wrapped night.

Yet there's the glow of an orange fire,
And apples, a-shine and a tea kettle's tune,
And a merry heart and a laughing cry,
And a clear, white light of moon.

Then is the summertime of our years
With roses a-bloom in the gold sunlight,
And a peace of mind and a quiet of heart,
And a haunting beauty of stars at night.

So Springtime dreams as we have dreamed
On a past that is and a time to be—
And a song sings itself in the heart of us—
To a wordless and plaintive melody.

Oh, glory of Autumn and Wintertime
And quiet and peace of Summer's ways
Are a part of the song Spring weaves for herself,
And a part of our College days.

History of '31

Junior-Freshman spirit lasts—
These bones gonna rise again;
Settle right down in the Freshman Class—
These bones gonna rise again.
Yes, we know it, know it;
Indeed we know it, know it;
Oh, yes, we know it, know it—
These bones gonna rise again!

Such was the song that greeted our ears as we, the Class of '31, first arrived at Meredith. Our big sisters in the Junior Class sang it to us again and again, and instilled within us all the true loyalty that every "odd" has to "odd spirit" and to "bones and devils and gloves."

We feel that our "odd spirit" has helped us to accomplish much since we have been at Meredith. A glimpse at our class presidents is sufficient to show that we have had capable and interested leaders. First of all, there was Sarah Briggs, a Raleigh girl; then Irene Thomas, of Rocky Mount. The next year we chose Ruth Philips, of Sanford, and our Senior year Evelyn McCall, of Marion. We owe much to these girls, for they have led us through many difficult circumstances and have brought us out on top every time.

To prove that we have dramatic ability, we only ask you to recall *In Dutch,* our Freshman stunt, and *Kvas,* our Sophomore stunt. Our last two years we have really made a name for ourselves in this field by taking the loving cup both times—first, with *Springs of '99,* our Junior year, and, finally, with *Polar Stars and Stripes,* our Senior year.

Many and memorable have been the social events in which we as a class have participated. Never shall we forget the Senior breakfast in the grove which was given for us our Sophomore year. We shall remember fondly the Junior-Senior banquet our Junior year and the banquet given for us our Senior year. These and many more are cherished memories.

"Soph day off" was our first chance for displaying our real "odd spirit." At this time we wore black gloves on our left hands, and in the evening dined at Old Meredith. It was at the close of this year that our big sisters graduated, leaving us to uphold all the traditions of the "odd" classes.

The next year we had the responsibility of helping one hundred and fifty little sisters become adjusted to Alma Mater. We soon found them worthy of "odd spirit" and taught them our songs and customs.

We have spent four gloriously happy years together, and now that we are saying our farewells we are proud to remember that we have tried to uphold Alma Mater in what we have done.

May Odd Spirit never grow old!

JUNIORS

Junior Class

Officers

Margaret Peacock . . . . . *President*
Lottie Belle Myers . . . . . *Vice-President*
Mary Lee . . . . . *Secretary*
Roxie Collie . . . . . *Treasurer*
Mary Lucille Broughton . . . . . *Cheer Leader*

Juniors

LILLIAN ALDRIDGE
LE GRANGE, N. C.
Squirrels, brown leaves, velvet.

IDA KATHRYN ALLEN
BUNNLEVEL, N. C.
Pine cones, silver shoe buckles, peppermint candy.

PAULINE BOWERS
WAKE FOREST, N. C.
Scotch plaids, palm trees, clocks.

SADIE BRANDON
WINSTON-SALEM, N. C.
Chipmunks, hemlocks, breezes.

MARY LUCILLE BROUGHTON
HERTFORD, N. C.
Sunlight, oceans, red apples.

ELVA BURGESS
RALEIGH, N. C.
White cliffs, sea gulls, goldenrod.

PAULINE CAGLE
WADESBORO, N. C.
Black taffeta, mignonette, silver spoons.

GERTRUDE CARSON
TAYLORSVILLE, N. C.
Angora cats, lamp'ight, grey stationery.

MINWAL CATES
BURLINGTON, N. C.
Cameos, white candles, ragged robins.

ANTOINETTE CHARLES
AHOSKIE, N. C.
Dotted Swiss, blue ribbon, thimbles.

Juniors

PRUE CHOATE
SALISBURY, N. C.
Christmas horns, pop corn, sunflowers.

ROXIE COLLIE
GREENVILLE, N. C.
Airplanes, tennis racquets, windy days.

ELMA CURRIN
HENDERSON, N. C.
Scarlet taffeta, dusk, starlight.

EMMA DEESE
ALBERMARBLE, N. C.
Hand looms, blue ginghams, handkerchiefs.

GWENDOLYN DOGGETT
SHELBY, N. C.
Apple blossoms, snow, rings.

ELIZABETH ELAM
KINGS MOUNTAIN, N. C.
Blue linen, tea cups, white stationery.

LUCY GLENN GILL
RALEIGH, N. C.
Elves, brown rabbits, bonfires.

FANNIE GILLIAM
STATESVILLE, N. C.
Turquoise, red slippers, beads.

EDITH GRIFFIN
SPRING HOPE, N. C.
Ocean waves, prisms, sea shells.

NANNIE HAYWOOD
CANDOR, N. C.
Quilted satin, lilac, open trails.

Juniors

MARY HENLEY
RALEIGH, N. C.
Twilight, birch trees, mist.

ELIZABETH HESTER
GOLDSTON, N. C.
Phlox, amethyst, hills.

GAYNELLE HINTON
CLAYTON, N. C.
Striped blazers, campfires, geraniums.

CLARICE HOLDER
GARNER, N. C.
Blue plates, chrysanthemums, snowflakes.

SARAH ELIZABETH JENKINS
ROSEMARY, N. C.
Lace collars, pearls, silver candle sticks.

CHRISTINE JOHNSON
ASHEVILLE, N. C.
Teapots, rhinestones, black velvet.

LUCILLE JOHNSON
RALEIGH, N. C.
Brass candlesticks, firelight, amber beads.

RUBY JOHNSON
SCOTLAND NECK, N. C.
Feather fans, old silver, jeweled combs.

ELIZABETH KEMP
ZEBULON, N. C.
Pink organdie, grey furs, forget-me-nots.

RUTH KENNEDY
MERRY OAKS, N. C.
Dawn, Chelsea china, jade earrings.

Juniors

MARY AGNES LATTIMORE
LATTIMORE, N. C.
Blue shadows, sweet peas, memory books.

ELIZABETH LAYFIELD
RALEIGH, N. C.
Red velvet, Packard roadsters, diamonds.

MARY LEE
FLORENCE, S. C.
Violets, soft furs, old books.

ALICE MCKITTRICK
CLINTON, S. C.
English gardens, family portraits, gardens.

CHARLOTTE MAKEPEACE
SANFORD, N. C.
Amber earrings, rosewood, satin.

HARRIET FRANCES MARDRE
HERTFORD, N. C.
Flowered taffeta, old gold, shadows.

RACHAEL MARSHBURN
ROCKY MOUNT, N. C.
Log fires, gypsy songs, poppies.

EDWINA MARTIN
WINSTON-SALEM, N. C.
Robins, corn tassels, opals.

SUSANNAH MERCER
RALEIGH, N. C.
Berets, blue lakes, heather.

HELEN MIDDLETON
WARSAW, N. C.
Pillows, magazines, boats.

Juniors

LUCILLE MILLER
RICHFIELD, N. C.
Spanish dances, polka dots, heroines.

MARIE MITCHINER
FRANKLINSON, N. C.
Yule logs, wind mills, palms.

MARY MONEY
MAYODAN, N. C.
Winesap, mountain snow, grey satin.

ROSA LEE MORROW
MOUNT ULLA, N. C.
Fairies, music, breakfasts.

MARY ALICE MURCHISON
RALEIGH, N. C.
Minuets, silver birches, oranges.

LOTTIE BELLE MYERS
MONROE, N. C.
Spanish shawls, peonies, red slippers.

NELLIE NORRIS
GASTONIA, N. C.
Ice skating, emeralds, Indian pipes.

RACHAEL PRICE
ELLENBORO, N. C.
Deers, hem titched linen, Saturdays.

HELEN PRIVETTE
BAILEY, N. C.
Chintz, quilts, portraits.

MARGARET PEACOCK
BENSON, N. C.
Smiles, sunlit water, coral.

Juniors

IRMA RAGAN
NEW HILL, N. C.
Spiced cookies, window boxes, lollypops.

HALLIE MAE ROLLINS
MARSHVILLE, N. C.
Green gold, old lace, zinnias.

RUTH SAMPLE
ELIZABETH CITY, N. C.
Bungalow awnings, pansies, roasted apples.

JANICE SAUNDERS
LEWISION, N. C.
Cream pitchers, cube sugar, brisk air.

NORNIE SEYMOUR
RALEIGH, N. C.
Nosegays, English prints, white porcelain.

FRANCES SORRELL
CARY, N. C.
Silver teapots, flowered muslin, sundials.

EVELYN SQUIRES
WAKE FOREST, N. C.
Troubadours, paprika, red roses.

ELIZABETH STEVENS
HIGH POINT, N. C.
Cuckoo clocks, mahogany, victrolas.

BESSIE STEVENSON
GREENSBORO, N. C.
Sparrows, down, low voices.

DOROTHY TAYLOR
WILSON, N. C.
White satin, sunbaked sands, moon opals.

Juniors

ELIZABETH THORNTON
DUNN, N. C.
White sweaters, lipstick red, burnished copper.

BEATRICE VOGEL
SOUTH NORWALK, KY.
Beethoven, winter nights, stars.

VIRGINIA WATSON
RALEIGH, N. C.
Dahlias, lockets, tatting.

VELMA WEBB
MOUNT AIRY, N. C.
Boat races, mountain crags, ocean foam.

PEARL WILLIAMS
GARNER, N. C.
Cedar chests, sunbeams, cherries.

RUTH WINSLOW
HERTFORD, N. C.
Tea wagons, necklaces, salads.

HELEN WOODY
BURNSVILLE, N. C.
Embroidery, fir trees, parrots.

RUTH WRIGHT
RICHMOND, VA.
Covered wagons, sun bonnets, blue flounces.

KATHLEEN YOUNG
SHELBY, N. C.
Whispering trees, black pansies, table linen.

SOPHOMORES

Sophomore Class

OFFICERS

MARGARET BRIGGS . . . . . *President*
PAULINE BARNES . . . . . *Vice-President*
MIRIAM BRADY . . . . . *Secretary-Treasurer*
LOUISE MCMILLIAN . . . . . *S. G. Representative*
MARTHA ANNIS ABERNETHY . . . . *Cheer Leader*

SOPHOMORES

Martha A. Abernethy
Mary Akers
Mary Amburn
Betty Andrews
Christine Bagwell
Pauline Barnes
Lurline Bass
Elizabeth Baucom
Helen Bennett
Rachael Biggs
Mary Sue Borders
Miriam Brady
Margaret Briggs
Josephine Broadwell

SOPHOMORES

Mae Campbell
Martha Castlebury
Sallie Council
Florence Crutchfield
Helen Dozier
Bertie Earp
Mary Gillis
Virginia Green
Elizabeth Harris
Frances Harris
Ernestine Hayes
Sara Herring
Susan Hester
Elizabeth Hood

SOPHOMORES

Sue Hord
Mary Lee Howell
Iris Humphrey
Eleanor Hunt
Melba Hunt
Mae Johnson
Mary Louise Johnson
Ruth Johnson
Anna Catherine Jones
Eleanor Layfield
Mattie Lewis
Nancy McDaniel
Maxine McDonald
Dorothy McGhee

SOPHOMORES

Louise McMillan
Hazel Martin
Jessie Martin
Frances Maynard
Dorothy Merritt
Louise Norfleet
Edna Page
Eula Page
Elva Parkinson
Eleazer Pate
Elsie Lorena Pegram
Norma Lee Phelps
Marguerite Preslar
Anna Rogers

SOPHOMORES

Bessie Lee Rogers
Martha Salisbury
Adele Sanders
Roberta Seley
Mary C. Shearin
Mattie Larkin Smith
Mary Frances Snead
Mildred Taylor
Eliza Turner
Mary F. Underwood
Martha Viccellio
Genevieve Watson
Louise Whims
Mabel Yarborough

On Being a Sophomore

SOPHOMORE! Somehow there is an inexplicable magic in the name. The very word Sophomore recalls memories—of red devils, gamecocks, exultant crowing from the third floor, the numerals on the water tank, the bell tolling the midnight hour of Hallowe'en and—who knows?—perhaps the freshmen's "rendezvous with death!" But what is there about the word sophomore which brings up such suggestive memories? Certainly the meaning of the word cannot in itself account for so much. The word sophomore, we are told (for verification I refer you to Webster), means "wise fool." Nothing so magic about that—quite the opposite. The word is so contradictory as to be absurd. However, the one consolation might be that it is much more pleasant to be called a "wise fool" than some other types of fool frequently mentioned—and seen.

But such was not my feeling when I became a sophomore. I didn't feel like a fool—though I may have acted like one. But then maybe I had too much self-satisfaction in my make-up! However, my first experiences as a sophomore were very pleasant. It was quite a thrill to realize that I had risen above the level of a freshman and had become at least an upperclassman—even though it was the third in line. I shall never forget my exquisite elation, rare excitement, and an indescribable inner feeling—or what have you—when I first came back to school as an upperclassman. As I walked in to register, I saw all the wondering-faced freshmen glancing dazedly around and asking what "matriculate" meant. I wondered if they felt as unacclimated as they looked—sublimely forgetful of the many dumb breaks I made on my first day at Meredith, the remembrance of which even yet makes me blush with embarrassment and which I refuse absolutely to repeat.

But little it mattered to me that I had once been a freshman. I was a sophomore now. And there are no words to describe the thrill I got when a freshman asked me for advice about fixing her schedule or changing her roommate! I shall always cling to the memory of the time I overheard a freshman who, as she pointed me out to her companion, whispered with awe in her voice, "Is she a sophomore?"

Thrills? Yes. And thrills of another kind, too—almost thrills of horror. Certainly they were thrills of mild terror. Why? Sophomore requirements to be met. I'm sure every Meredith student who has ever been a sophomore has muttered gloomily, "Twenty-one hours of education for an A certificate, six hours of science with four hours lab. per week," etc., ad infinitum, ad nauseam. "Why, oh why were required courses ever invented?" And no one has yet been able to answer that conundrum. It is one of those "pointless jokes"—there is no answer. The only thing for a poor soph to do is to clutch her books hopefully, prayerfully, in her hands and march stoically to class, muttering "Allah aklas" in the general direction of Mecca.

Yes, there were thrills of all kinds—and mostly enjoyable ones. It took me at least three weeks to come down to earth and realize that being a sophomore did not make me any different from the freshman I had been. But somehow, after it's all over, the thrills don't seem exactly real. They seem fantastic—precious. The idiotic escapades, which only a sophomore would think up, are remembered almost with reverence. Our good times we see dimly—because of misty eyes?—through an enchanting haze of the rainbow colors of the "Odd Classes." Long may they wave!

FRESHMEN

Freshman Class

Officers

Gwendolyn Crowder	*President*
Martha Davis	*Vice-President*
Caroline Wray	*Secretary*
Virginia Garnett	*Treasurer*
Garnette Shipman	*S. G. Representative*

FRESHMEN

Blanche Allen, Josephine Arnette, Josephine Bailey, Jewell Ballentine, Hilda Barnhill
Evelyn Barker, Esther Barnham, Eleanor Beddingfield, Claire Benthall, Ethel Benton
Ruth Bird, Katherine Blalock, Eliza Briggs
Euphemia Bryan, Amorette Byrd, Lois Capel, Grace Carr, Pauline Clodfelter
Louise Cowan, Jessica Creech, Ruth Critcher, Gwendolyn Crowder, Mary F. Cummings

FRESHMEN

Dorothy Davis, Dorothy L. Davis, Katherine Davis, Martha Davis, Magdalyn Davis
Helen Dobson, Annie Early, Arline Edwards, Nina Elliot, Margaret Everett
Katherine Farris, Virginia Farris, Sarah Farmer
Geraldine Gaddy, Ruby Garner, Virginia Garnett, Margaret Garrenton, Frances Gray
Sarah Greason, Cora Grier, Nell Griffin, Mary Hagler, Blannie Harrelson

FRESHMEN

Estelle Harris, Mary Catherine Hayes, Margaret Hester, Nancy Hester, Juanita Hinson
Lena Honeycutt, Elizabeth Howard, Virginia Hudson, Lillian B. Jenkins, Grace Lawrence
Nellie Lee, Doris Lineberry, Sally Lovelace
Ethel Lowry, Marion Lucas, Mary Luther, Ruth McCourry, Frances McNeil
Edith McQuague, Emily Miller, Minnie Mae Mitchem, Frances Moore, Isabel Morgan

FRESHMEN

Hattie Mullis, Margaret Newburn, Margaret Olive, Margaret Olmstead, Mary Lois Parker
Inez Patterson, Velma Patterson, Naomi Pipkin, Susie May Porter, Annie Powell
Ethel Qualls, Cassie Robertson, Eleanor Rozar
Lois Sawyer, Betsy Sexter, Ruth Sharrett, Garnette Shipman, Jean Simpson
Alice Stratton, Agnes Strickland, Inez Stubbs, Miriam Tatem, Christine Taylor

FRESHMEN

Louise Thomas, Vera L. Thornton, Margaret Tilghman, M. B. V. Landingham, Sarah Vernon
Nancy Viccelio, Marion Vinson, Martha Wallace, Hazel Waller, Marguerite Warren
Myrtle Watkins, Evelyn Weathers
Doris, Weaver, Beulah Whitbeck, Mary Willis, Miriam Wilson, Velna Wingate
Caroline Wray, Mabel Wrenn, Elizabeth Wroton, Ella Lee Yates, Grace Yeargan

Future Superlatives?

D. DAVIS
Man Hater

E. MILLER
Quietest

R. McCURRY
Most Sophisticated

M. OLMSTEAD
Biggest Flirt

V. THORTON
Biggest Stringer

J SIMPSON
Biggest Talker

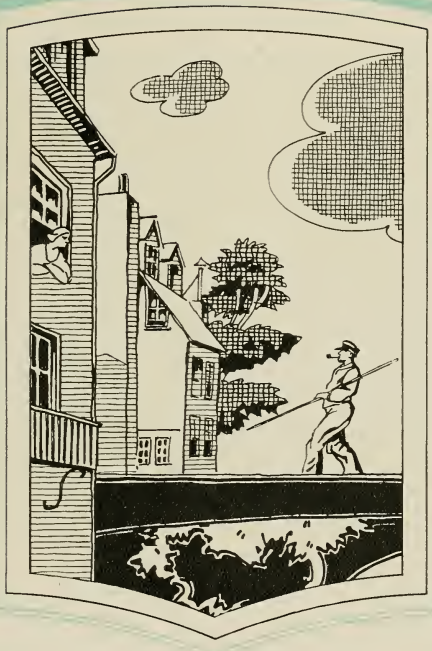

ORGANIZATIONS

Student Government

Officers

Irene Thomas . . . . . *President*
Anne Simms . . . . . *Vice-President*
Margaret Peacock . . . . . *Secretary*
Elizabeth Stevens . . . . . *Treasurer*

Council Members

House Presidents

Annie Mildred Herring — Eleanor Lamm — Louise Clark
Evangeline Cole

House Vice-Presidents

Lillian Davis — Helen Privette
Lucille Hamby

Class Representatives

Louise McMillan — Garnette Shipman

Baptist Student Union

Officers

Mary Currin . . . . . *President*
Vida Miller . . . . . *First Vice-President*
Kathleen Young . . . . . *Second Vice-President*
Madeline May . . . . . *Secretary*
Nelda Wilson . . . . . *Treasurer*
Prue Choate . . . . . *Publicity Director*

Baptist Student Council

Y. W. A.

Officers

Mary Lee . . . . . *President*
Elizabeth Stevens . . . . . *Vice-President*
Bessie Lee Rogers . . . . . *Secretary*

Circles

Circle	*Leader*
Dorothy Gower	Annette Donovant
Mary Warren	Eliza Turner
Fannie Heck	Martha Viccellio
Sophia Lanneau	Nancy McDaniel
Blanche Barrus	Lillian Aldridge
Lottie Moon	Ruth Sample

B. Y. P. U.

Officers

Velma Preslar . . . . . *General Director*
Georgia Cowan . . . . . *Associate Director*
Gertrude Bostic . . . . . *Secretary*
Lucille Hamby . . . . . *Pianist*
Alma Dark . . . . . *Chorister*
Pat Abernethy . . . . . *Pep Leader*
Mae Campbell . . . . . *Reporter*

Presidents of the Unions

Rosa Hocutt Union . . . . . Ruby Lee
Alda Grayson Union . . . . Bertie Earp
Foy Willingham Union . . Nancy Blanton
Charles E. Brewer Union . . Alma Dark
Perry Morgan Union . Genevieve Watson
Winnie Rickett Union . . Evangeline Cole
Celia Herring Union . . Helen Middleton
Pearl Johnson Union . . . Nelda Wilson
Evelyn Campbell Union . . Ellen R. Jones
Madeline Elliot Union . . Pat Abernethy

Sunday School Officers

Sarah Elizabeth Jenkins . . . . . *Director*
Anne Harris . . . . . *Associate Director*
Annette Donavant . . . . . *Secretary*

SUNDAY SCHOOL DEPARTMENT

Officers

First Baptist Church

College Department

President . . . . . Kathleen Durham

Class Presidents

Second Mile Class . . . . . Alma Dark
Dr. Hunter's Class . . . . Ruth Sample
Mrs. Castlebury's Class . . Mae Campbell
Mr. Hamrick's Class . . . Hazel Martin

Pullen Memorial Church

Dr. Caveness' Class . . . . . Lois Arnette

Tabernacle Church

Mr. Mooneyham's Class . . . . . Mary Lee

Home Service Band

Alma Dark . . . . . *Leader*
Minwal Cates . . . . . *Secretary*

Foreign Service Band

Lucille Ward . . . . . *Leader*
Norma Lee Phelps . . . . . *Assistant Leader*
Rachel Price . . . . . *Secretary*

B-Hive Committee

PEARL HODGES . . . . . *Manager*
VIDA MILLER . . . . . *Chairman*
EVELYN SQUIRES . . . . . *Secretary*
MARY CURRIN . . . . . *B. S. U. Representative*
NANCY MCDANIEL . . . . . *Sophomore Representative*
MARY FLORENCE CUMMINGS . . *Freshman Representative*
MR. E. F. CANADAY . . . . . *Faculty Adviser*

Nominating Committee

Faculty Members

Miss Annie Keith
Miss May Crawford
Miss Caroline Biggers

Student Members

Irene Thomas
Ruth Phillips
Kathleen Durham
Evelyn McCall
Kitty Makepeace
Sarah Briggs
Blondie Morse
Mary Currin
Margaret Peacock
Mary Barber
Bruce Gore
Margaret Briggs
Gwendolyn Crowder
Mildred Goodwin

SOCIETIES

Mary Barber, *Chief Marshal*

Philarctian Officers

Kathleen Durham . . . . . *President*
Mamie Lee Kimball . . . . . *Vice-President*
Velma Webb . . . . . *Secretary*
Martha Vicellio . . . . . *Treasurer*

Philaretian Marshals

Virginia Crawford, *Chief*
Frances Whitehead Rachel Marshburn
Margaret Briggs

Philaretia

Behold in shining raiment dressed,
She stands; in silence bow.
High honor sits upon her breast;
A white flame blazes in her breast,
And stars upon her brow.

Look up and listen while she speaks,
In solemn tones and slow.
She points to radiant mountain peaks,
Where morn reveals her first grey streaks
To weary souls below.

She calls us to her house of light
Beneath her azure dome;
"Come, daughters, walk with me in white
Above the glooming realms of night;
Build here your highland home.

"Let virtue feed her vestal fire
Within each holy fane.
Let fearless Truth with flaming ire
Consume the breath of base desire,
And rule without a stain."

Lead on, O Philaretia fair,
Lead upward day by day;
Thy violet banner in the air,
Thy daughters all will highly dare;
Brave mother, lead the way.

Society Essay Medal Winners

MARGUERITE MASON
Philaretian
Minnie Jackson Bowling Medal
"All's Love, Yet All's Law"

EMILY ROBERSON
Astrotekton
Carter-Upchurch Medal
"The Letters of Samuel Johnson"

Astrotekton Officers

Ruth Phillips . . . . . *President*
Lily Varser . . . . . *Vice-President*
Margaret Bridger . . . . . *Treasurer*
Ruby Johnson . . . . . *Secretary*

Astrotekton Marshals

Lois Hartness, *Chief*

Susan Layton Dorothy Taylor

Mary C. Shearin

Song of the Astrotektons

See thy children, Mother Astro,
Sisters of the gold and white
Bow before thee in thy beauty,
Thankful for thy wondrous light.
Now we bring our girlhood treasures,
And we lay them at thy feet—
Waiting for thy benediction
And thy bidding, always sweet.
Astro, Mother Astro,
From the mounntains to the sea;
Astro, Mother Asiro,
We have come in love and gladness to be led by thee.
Now we feel thy hands upon us,
Hands so loving and so strong,
That the touch fills every daughter
With a purpose and a song.
Lift your heads, ye Astro maidens,
Look into her starlit eyes,
Then go forth to life and duty,
With a zeal that never dies!
Astro, Mother Astro,
With a love that grows not old;
Astro, Mother Astro,
See us rally 'round thy banner,
Dear old white and gold.

Kappa Nu Sigma Honor Society

Officers

Vida Miller . . . . . *President*
Lois Arnette . . . . . *Vice-President*
Certrude Bostic . . . . . *Secretary*

Members

Elizabeth Ayscue
Elizabeth Boomhour
Ethel Day
Kitty Makepeace
Adele Rogers
Juanita Sorrell
Verona West

Faculty Members

Miss Ellen Brewer
Miss Catherine Allen
Miss Nettie Herndon
Miss Mary Lynch Johnson
Miss Hesta Kitchin
Miss Helen Price
Mr. Isaac L. Battin

PUBLICATIONS

Oak Leaves Staff

Kitty Makepeace . . . . . *Editor-in-Chief*
Ruth Kennedy . . . . . *Business Manager*
Dorothy Taylor . . . . . *Associate Editor*
Susan Layton . . . . . *Assistant Business Manager*
Virginia Crawford . . . . . *Photograph Editor*
Betsy Hartness . . . . . *Art Editor*
Elizabeth Hood . . . . . *Assistant Art Editor*
Mary Frances Underwood . . . . . *Junior Editor*
Evelyn Squires . . . . . *Junior Editor*
Annette Donovant . . . . . *Sophomore Editor*
Betty Thomasson . . . . . *Sophomore Editor*

Acorn Staff

Sarah Briggs . . . . . *Editor*
Madeline May . . . . . *Business Manager*
Elizabeth Ayscue . . . . . *Senior Editor*
Anne Thacker . . . . . *Senior Editor*
Lillian Aldridge . . . . . *Junior Editor*
Evelyn Squires . . . . . *Junior Editor*
Nancy McDaniel . . . . . *Sophomore Editor*
Louise McMillan . . . . . *Sophomore Editor*
Edwina Martin . . . . . *Assistant Business Manager*
Gaynelle Hinton . . . . . *Assistant Business Manager*

Twig Staff

Blondie Morse . . . . . *Editor*
Lois Hartness . . . . . *Business Manager*
Elizabeth Boomhour . . . . . *Assistant Manager*
Mary Lee . . . . . *Managing Editor*
Prue Choate . . . . . *Managing Editor*
Edwina Martin . . . . . *Managing Editor*
Elizabeth Harrelson . . *Assistant Business Manager*
Lottie Belle Myers . . *Assistant Business Manager*

Reporters

Dorothy Merritt
Margaret Briggs
Sallie Council
Martha Salisbury
Mae Campbell
Eleanor Hunt

Freshmen Reporters

Emily Miller
Frances Gray

CLUBS

The Little Theater

Officers

Edith Randolph . . . . . *President*
Mary Lee . . . . . *Secretary*
Roxie Collie . . . . . *Treasurer*

Faculty Members

Miss Mary Lynch Johnson Miss Florence Hoagland
Miss Julia Harris

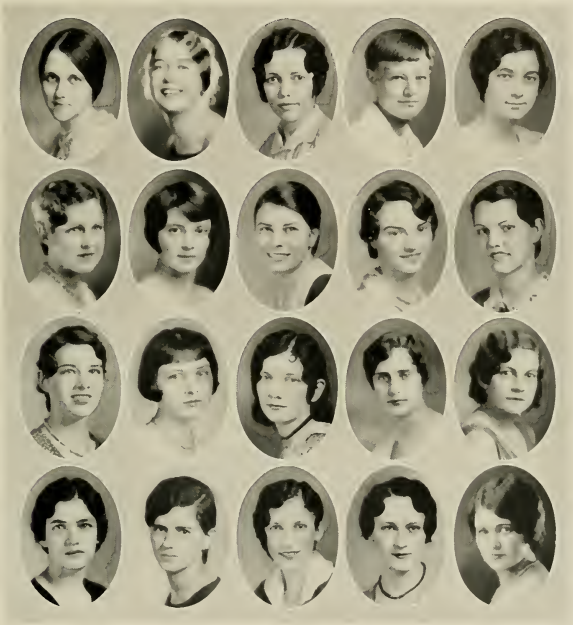

Classical Club

Vida Miller . . . . . *President*
Adele Rogers . . . . . *Vice-President*
Lillian Aldridge . . . *Secretary-Treasurer*
Sarah Elizabeth Jenkins . *Program Chmn.*
Dorothy Merritt . . . . . *Reporter*

Faculty Members

Miss Helen Price
Miss Hesta Kitchin

International Relations Club

Gertrude Bostic . . . . . *President*
Anne Simms . . . . . *Vice-President*
Louise Clark . . . . *Secretary-Treasurer*
Mae Campbell . . . . . *Reporter*

Miss Nettie Herndon . . *Faculty Adviser*

Colton English Club

Faculty Members

Miss Julia Harris
Miss Mary Lynch Johnson
Miss Mary James Spruill
Miss Carolyn Peacock

Le Cercle Français

Officers

Gertrude Bostic . . . . . *President*
Mary Henly . . . . . *Vice-President*
Miss Catherine Allen . . . . . *Secretary*

Home Economics Club

Officers

Ruth I. Britt . . . . . *President*
Lois Hartness . . . . . *Vice-President*
Janie Blalock . . . . . *Secretary-Treasurer*
Joe Broadwell . . . . . *Reporter*

Town Girls' Club

Officers

Mildred Goodwin . . . . . *President*
Mabel Kenyon . . . . . *Vice-President*
Kathleen Goodwyn . . . . . *Secretary-Treasurer*
Bessie Allen . . . . . *Social Director*

Glee Club

Officers

Nellie Booker . . . . . *President*
Mabel Kenyon . . . . . *Secretary-Treasurer*
Ruth Phillips . . . . . *Business Manager*
Mary Lucille Broughton . . . . *Advertising Manager*
Miss Rowland . . . . . *Director*

First Sopranos
Christine Sledge
Jessie Faye Greene
Catherine Farris
Irma Ragan
Juanita Hinson
Elma Currin

Second Sopranos
Nellie Booker
Ruth Phillips
Alma Dark
Hazel Martin
Roberta Seley
Olive Stokes

First Altos
Mabel Kenyon
Ruth Starling
Frances Cox
Mary Lee
Ruth Critchie

Second Altos
Mary Currin
Pat Abernethy
Jane Jones
Mary L. Broughton
Fannie Gilliam

Student League of Voters

Officers

Juanita Sorrell . . . . . *President, '30*
Anne Harris . . . . . *Vice-President, '31*
Lois Hartness . . . . . *President, '31*
Melba Hunt . . . . . *Vice-President, '31*
Anne Simms . . . . . *Secretary*
Eleanor Lamm . . . . . *Treasurer*
Miss Keith . . . . . *Faculty Adviser*

Meredith Granddaughters' Club

OFFICERS

MARGARET LUCAS . . . . . *President*
MARTHA SALISBURY . . . . . *Secretary*

SOUTH CAROLINA CLUB

MARY LEE . . . . . *President*
ADELE ROGERS . . . . . *Vice-President*
SARAH HERRING . . . . . *Secretary*
FRANCES PATE . . . . . *Treasurer*

WINGATE CLUB

KATHLEEN HELMS . . . . . *President*
LUCILLE WARD . . . . . *Reporter*
LUCILE MILLER . . . . *Secretary-Treasurer*

ATHLETICS

Athletic Association

Officers

Bruce Gore . . . . . *President*
Velma Preslar . . . . . *Vice-President*
Pat Abernethy . . . . . *Treasurer*
Lois Sawyer . . . . . *Secretary*

Athletic Board

Front Row: Abernethy, Sawyer, Miss Anderson *(Coach)*, Gore, Webb.
Back Row: Bennett, Currin, Davis, Green, L. Davis, Stratton.

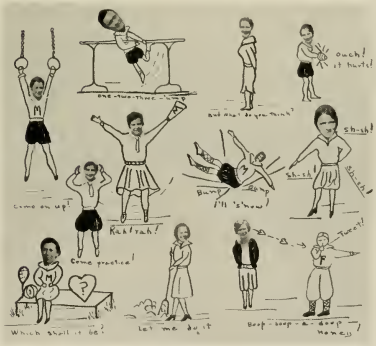

VARSITY BASKETBALL SQUAD

Costner, Abernethy, Green, Currin, E. Thornton, McCurry, K. Davis, Stratton, M. Davis, Garnett.

VARSITY HOCKEY

Front Row: Gore, Yates, E. Thornton, V. L. Thornton, Webb.
Back Row: Strickland, K. Davis, M. Davis, Harris, Carr, Stratton.

SENIOR-JUNIOR HOCKEY SQUAD: Collie, Thornton, Webb, Norris, Currin, L. Davis, Manager Gore, Doggett, Elam, Morrow. **SOPHOMORE HOCKEY SQUAD:** Front row, Taylor, Sawyer, Harris, Bennett, Pruitt, Howell; back row, Costner, Hunt, Abernethy, Green, Brady, Preslar, Briggs. **FRESHMAN HOCKEY SQUAD:** Rozar, V. L. Thornton, Warren, M. Davis, Hester, McCurry, Carr, Stratton, Arnette, K. Davis, Strickland.

FRESHMEN BASKETBALL SQUAD: Stratton, Manager M. Davis, K. Davis, Garnett, Arn tte, Carr, Wilson, McCurry, Yates, Thornton, Warren. **SOPHOMORE BASKETBALL SQUAD:** Front row, Sawyer, Manager Green, Harris; back row, Bennett, Briggs, Costner, Abernethy, Brady, Pruitt. **JUNIOR BASKETBALL SQUAD:** Front row, Cobb, Thornton, Manager Currin, Webb, Morrow; back row, Barnes, Meyers, Smith, Doggett, Hinton, Collie.

Track Champions 1930
R. COLLIE
V. GREEN

Tennis Champions, 1930
D. ROWLAND, *Singles*
M. PRICE
E. PRICE } *Doubles*

Coach

Future Champs

A.A. President

COLLEGE CHEER LEADERS

RUTH STARLING GAYNELLE HINTON PAT ABERNETHY

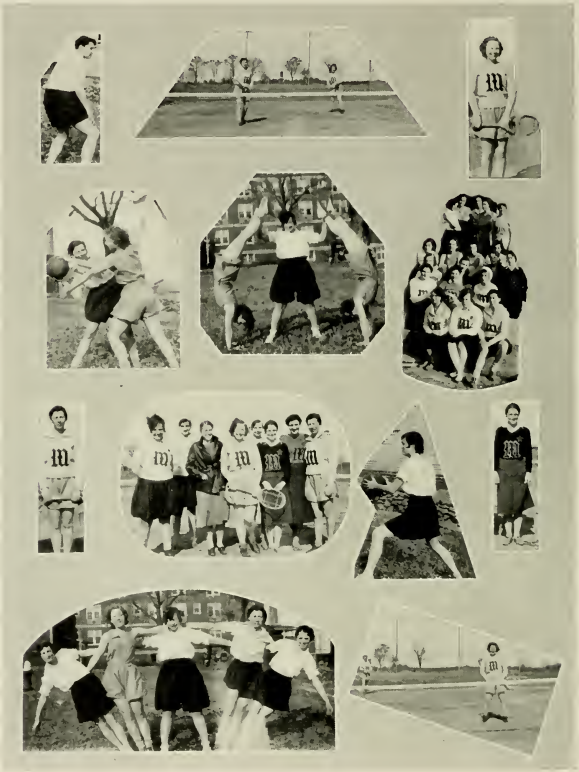

College Band

Mamie Lee Kimball, *Student Director*

Isabelle Kinsey, *President* Ellen Hinckley, *Secretary-Treasurer*

Clarinets: Burnette Hunt, Nancy Hester, Lillian Bell Jenkins, Mamie Lee Kimball Olive Stokes.
Saxophones: Claire Benthall, Elizabeth Hood, Jessica Creech.
Cornets: Elma Currin, Ella Lee Yates, Melba Hunt.
Trumpets: Ellen Hinckley, Mabel Kenyon, Isabelle Kinsey.
French Horn: Christine Sledge.
Trombones: Helen Bennett, Mildred Taylor, Grace Carr, "Pat" Abernethy.
Alto: Nellie Tooker, Tuba, Mary Lucille Broughton, "Pat" Abernethy.
Drums: Eleanor Hunt, Louise Thomas.

FEATURES

SUPERLATIVES

Prettiest ~ Mary Barber

Most Entertaining ~ Susan Layton

Most Intellectual ~ Kitty Makepeace

Cutest ~ Nell Baker

Most Charming ~ Kathleen Durham

Most Athletic ~ Elizabeth Ayscue

Most Versatile ~ Ruth Phillips

Most Helpful ~ Irene Thomas

GLENNIE PAUL
May Queen, 1930

MAY COURT, 1930

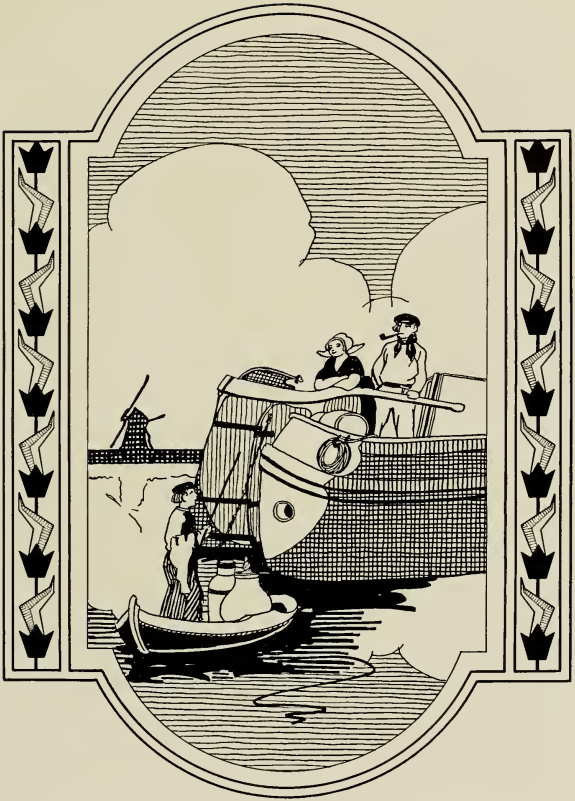

WHAT-NOTS

Sisters

Sisters

May Day Lights

Snow Scenes

Here They Are

ADVERTISEMENTS

MEREDITH COLLEGE

RALEIGH, NORTH CAROLINA

Offers Young Women Three Distinct Advantages!

1. It is recognized as a *Standard* College by the Southern Association of Colleges, by the Association of American Universities, and by the American Association of University Women.
2. It is a *small* College—student body of 500—large enough for enthusiasm, but small enough for students and teachers all to be good friends.
3. It is a *Christian* College—with Christian atmosphere and motive and freedom.

For catalogue or further information write

CHAS. E. BREWER, President

RALEIGH, N. C.

TAYLOR'S

"The Show Place of the Carolinas"

To Meredith Students

If you will compare prices, quality and style at Taylor's with other places, you will buy at

TAYLOR'S

Miss Hardbarger's Secretarial School

Intensive Business Training for High School and College Graduates

MISS CHESS HARDBARGER, *President*

422 Fayetteville Street RALEIGH, N. C.

Telephone 2453

COMPLIMENTS OF

T. H. BRIGGS & SONS, Inc.

"Carolina's Oldest Wholesale and Retail Hardware House"

Established 1865 RALEIGH, N. C. Phone Number 45

EAT

PINE STATE ICE CREAM

FOR HEALTH

"Fresh Cream Ice Cream"

PHONE 3910, 3911

ALWAYS THE NEWEST IN FOOTWEAR

AT

ROSCOE-GRIFFIN SHOE CO.

College Clothes for College Girls

The Shop of Original Modes

LUCIELLE

112 FAYETTEVILLE STREET

BYNUM PRINTING CO.

BETTER PRINTING

Phones 692, 693

RALEIGH
NORTH CAROLINA

Art Flower Shop

We Specialize in

PARTIES, RECITALS
AND GRADUATION
FLOWERS

130 Fayetteville St. Phone 207

Nothing But Beautiful
Shoes

HERBERT ROSENTHAL

Thompson Electrical Company

Electrical Supplies and
Appliances

20 West Hargett St.

Phone 370 RALEIGH, N. C.

J. C. BRANTLEY

Druggist

Agent for
ELIZABETH ARDEN'S TOILET
PREPARATIONS

Meet Your Friend at Our Fountain

IF WE WERE CHEER LEADERS!
We Could Shout to the Utmost of Our Vociferous Capacity Telling
You the Delightfulness of Our
SODAS AND LUNCHES
Make Our Store Your Store
CALIFORNIA FRUIT STORE
The Rendezvous Phone 36

EDWARDS & BROUGHTON COMPANY
Congratulates the Students of Meredith on the Competency of the
OAK LEAVES STAFF
and Wishes the Publication Much Success
EDWARDS & BROUGHTON COMPANY
"Complete Annual Service" RALEIGH, N. C.

MANGEL'S
DRESSES, UNDERWEAR
FAN-TAN
HOSIERY
STORES EVERYWHERE

901-904 North Carolina Bank & Trust Co. Building
Phone 1877
Bagwell & Bagwell
INSURANCE OF
ALL KINDS
WALTER L. BAGWELL
Manager
Raleigh, North Carolina

A NEW LOW PRICE
For the Famous
THOM McAN SHOES
Boys, $2.70, $3.60
Little Men's, $2.25
THOM McAN
117 Fayetteville Street
RALEIGH, N. C.

J. J. FALLON CO.
Incorporated
FLORISTS
203 Fayetteville Street
Raleigh, N. C. Phone 4070
"We Grow the Flowers We Sell"

GARLAND C. NORRIS & CO.

Wholesale Distributors of

DIXIE DRINKING CUPS

Fountain Supplies and Fancy Candies

122 Glenwood Avenue RALEIGH, N. C.

College Students are Always Welcome At Our Store

Make It Your Headquarters

Agents for

Huyler's and Hollingsworth's Fine Candies

BOONE-ISELEY DRUG COMPANY

George Marsh Co.

Incorporated

Wholesale Grocers

Phone 633, 634

Raleigh, N. C.

319-16 S. Harrington St.

Bloomsbury Food Products

RALEIGH BEAUTY SHOPPE

109½ Fayetteville Street

RALEIGH, N. C.

Specialize in All Lines of Beauty Culture

Phone 2006

HAYNES' SANDWICH SHOP

Odd Fellows Building

Home-made Sandwiches, Light Lunches, Sodas, Candies, Smokes

$3.98 $4.98

ATTRACTIVE FOOTWEAR

G. R. Kinney & Co.

Incorporated

134 Fayetteville Street

Hotel Sir Walter

Raleigh's Finest

350 ROOMS—350 BATHS

Where the Girls and Their Parents Are Always Welcome

222 FAYETTEVILLE ST. **Eckerd's** RALEIGH, N. C.
OF RALEIGH, N. C., INC.
"CREATORS OF REASONABLE DRUG PRICES"

PATENTS—TOILETRIES—PRESCRIPTIONS
Soda Fountain and Luncheonette

POOLE'S BEAUTY SHOPPE
Specializes in All Lines of
BEAUTY CULTURE
PROFESSIONAL OPERATORS
Phone 3165

There is Nothing More Beautiful Than
Cinderella Slippers
Cinderella Slipper Shoppe
113 Fayetteville Street
RALEIGH, N. C.

The Capitol Restaurant
8 W. Martin St.
RALEIGH, N. C.
Phone 1757
The City's Leading Restaurant
Quality and Service

Dr. A. G. Spingler
Optometrist
17 West Hargett Street
RALEIGH, N. C.
Ground Floor Odd Fellows Bldg.
We Duplicate Broken Lenses and Make All Kinds of Optical Repairs

The Mecca Luncheonette
201 Fayetteville Street (at Hargett)
RALEIGH, N. C.
Our Motto:
"He Profits Most Who Serves the Best"

The Best in Fruits and Produce for 25 Years
W. L. Brogden Co.
WHOLESALE FRUITS AND PRODUCE
409-415 W. Martin St. Raleigh, N. C.

FRATERNITY, COLLEGE AND CLASS JEWELRY

Commencement Announcements and Invitations

Jeweler to

the Senior Class of Meredith College

L. G. BALFOUR COMPANY

Manufacturing Jewelers and Stationers

ATTLEBORO, MASS.

When You Leave Old Meredith, May Your Path Be Full of All the Good Things in Life.

Remember, When Shopping, That You Can Do Better at

Efird's Department Store

Galloway's Drug Store

Phone 169

Where You Transfer From Street Car to Bus

Prescriptions Our Specialty

We Carry at All Times An Assortment of Rouges, Lipsticks, and Face Powders

Bring Us Your Film Negatives for Printing

Agent for Foister

CAROLINA COACH COMPANY

The Standard of the South

Furnishing Safe, Efficient and Economical Motor Coach Transportation Between

RALEIGH

and

Wilson Suffolk Greensboro Greenville Chapel Hill

Fayetteville Durham Rocky Mount Norfolk Charlotte

AND INTERMEDIATE POINTS

Carolina's Largest
Photographic
Studio

SIDDELL STUDIO
RALEIGH, N. C.

OFFICIAL PHOTOGRAPHERS
for
OAK LEAVES

The Most Refreshing Drink in the World

BOTTLED UNDER SUPERVISION OF
THE COCA-COLA CO.

CAPITAL COCA-COLA BOTTLING COMPANY

BOTTLERS OF COCA-COLA

RALEIGH, NORTH CAROLINA

PATRONIZE
OUR ADVERTISERS

"Jahn and Ollier Again"

We offer you a finesse in art and reproductions created through conscientious service, and inspired by a genuine desire to distribute the best

The JAHN & OLLIER ENGRAVING CO.

Photographers, Artists and Makers of Fine Printing Plates for Black and Colors

817 W. Washington Blvd., Chicago

THIS ANNUAL ENGRAVED BY JAHN & OLLIER

THIS BOOK PRINTED BY.....

THE WORLD'S LARGEST PUBLISHERS OF COLLEGE ANNUALS

BENSON PRINTING CO.
NASHVILLE TENN

COLLEGE ANNUAL HEADQUARTERS

Highest Quality Workmanship Superior Extensive Service

Finis

All things must end—
And since 'tis so,
Here at the close
We want you to know
We haven't had to work—
No, not much!
You see it got us all—
In Dutch!

Autographs